



# FIRST RELEASE



You are required to specify a data source when allowed in your product or application.

YEAR II

SARAJEVO, 12/08/2024

NUMBER 6

## TRANSPORT

### First time registered road motor vehicles, June 2024<sup>1</sup>

In June 2024, 9 548 vehicles were registered for the first time in Bosnia and Herzegovina. Among the total number of first-time registered road motor vehicles, passenger cars were the most frequent (75.1%), followed by trucks (6.0%), motorcycles (5.9%), mopeds (3.1%), trailers (2.6%), road tractors (1.1%), semi-trailers (1.0%), special-purpose vehicles (0.9%), and buses which had the smallest share (0.1%). The category other participates with 4.2% of the registered motor vehicles compared to the total number of registered vehicles.

There was 7.9% increase in the number of first-time registered road motor vehicles in Bosnia and Herzegovina compared to June 2023. Of the total number of the first time registered road motor vehicles in June 2024, 17.7% were new vehicles. In the period from January to June 2024, there was a 24.3% increase in the total number of first-time registered motor vehicles compared to the same period of the previous year.

In the category of the first time registered new vehicles, the percentage of registered passenger cars was the highest (52.2%). In the June 2024, out of the total number of the first time registered new vehicles, natural persons registered 53.6% vehicles.

In the category of new passenger cars, vehicles that use gasoline as the driving fuel had the largest share (49.7%).

#### G.1. First time registered new and used road motor vehicles, June 2024

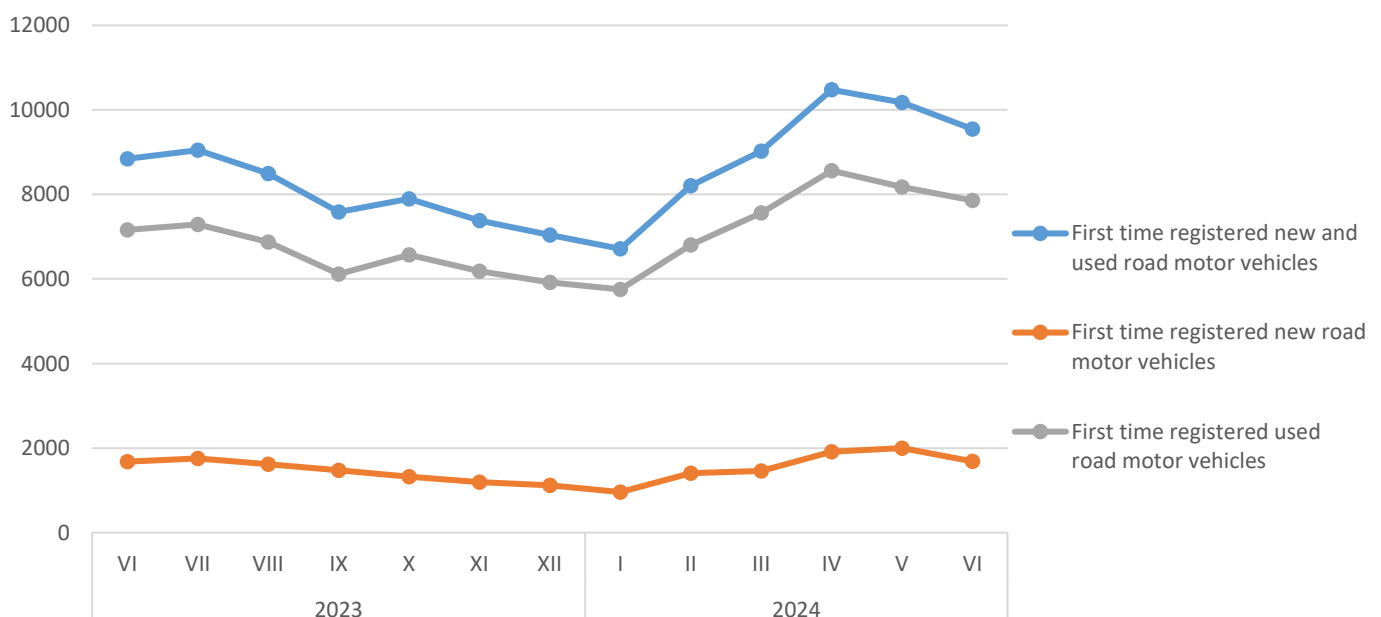

<sup>1</sup> Data source: Agency for Identification Documents Registers and data Exchange of Bosnia and Herzegovina

## T.1. First time registered road motor vehicles

Categories of motor vehicles	Period		Change		Period		Change	
	VI 2023	VI 2024	Total	in %	I – VI 2023	I – VI 2024	Total	in %
<b>Total</b>	<b>8845</b>	<b>9548</b>	<b>703</b>	<b>7,9</b>	<b>43541</b>	<b>54143</b>	<b>10602</b>	<b>24,3</b>
Mopeds	265	296	31	11,7	917	1103	186	20,3
Motorcycles	482	559	77	16,0	1809	2420	611	33,8
Passenger cars	6481	7172	691	10,7	32404	40585	8181	25,2
Buses and coaches	14	11	-3	-21,4	184	185	1	0,5
Lorries	510	573	63	12,4	2695	3715	1020	37,8
Road tractors	109	107	-2	-1,8	590	646	56	9,5
Special purpose vehicles	84	82	-2	-2,4	443	399	-44	-9,9
Trailers	275	249	-26	-9,5	1398	1643	245	17,5
Semi-trailers	105	97	-8	-7,6	677	713	36	5,3
Other <sup>2</sup>	520	402	-118	-22,7	2424	2734	310	12,8

## T.2. First time registered new road motor vehicles

Categories of motor vehicles	Period		Change		Period		Change	
	VI 2023	VI 2024	Total	in %	I – VI 2023	I – VI 2024	Total	in %
<b>Total</b>	<b>1683</b>	<b>1686</b>	<b>3</b>	<b>0,2</b>	<b>8081</b>	<b>9426</b>	<b>1345</b>	<b>16,6</b>
Mopeds	117	127	10	8,5	413	459	46	11,1
Motorcycles	127	170	43	33,9	423	561	138	32,6
Passenger cars	835	880	45	5,4	4504	4899	395	8,8
Buses and coaches	0	2	2	-	10	33	23	230,0
Lorries	140	135	-5	-3,6	643	879	236	36,7
Road tractors	45	19	-26	-57,8	150	103	-47	-31,3
Special purpose vehicles	22	22	0	0,0	113	133	20	17,7
Trailers	134	122	-12	-9,0	713	871	158	22,2
Semi-trailers	38	25	-13	-34,2	226	183	-43	-19,0
Other <sup>2</sup>	225	184	-41	-18,2	886	1305	419	47,3

## G.2. First time registered new road motor vehicles, by type of ownership, by month 2024

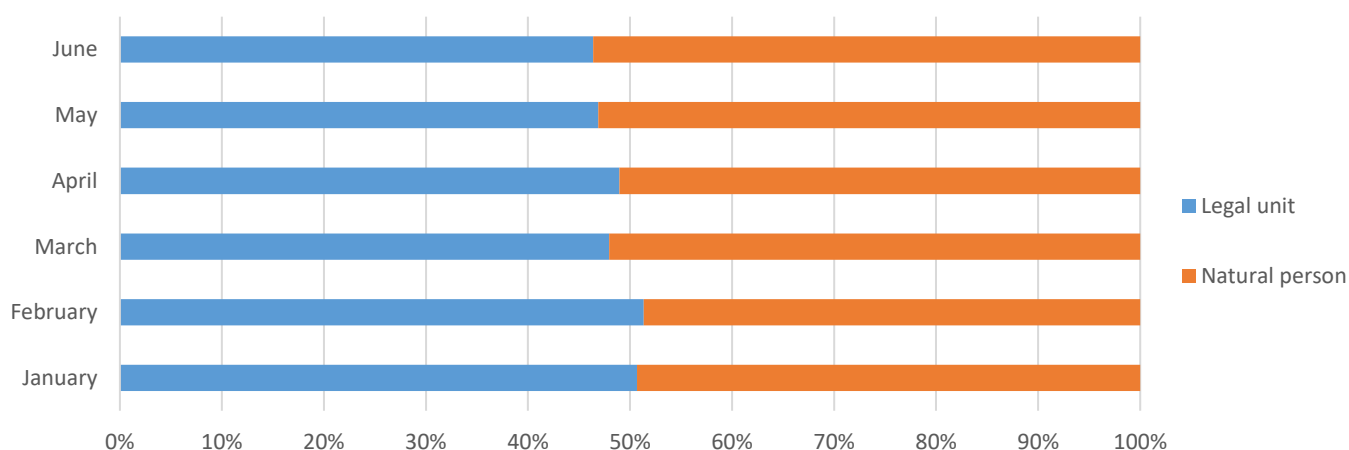

<sup>2</sup> In category other included tractors, tractor-trailers.

### G.3. First time registered new road motor vehicles, by fuel type, June 2024

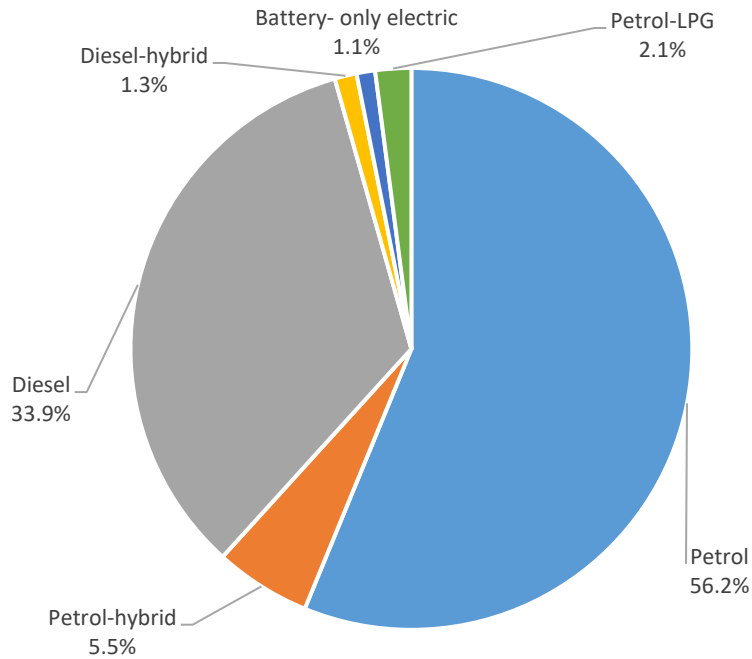

#### NOTES OF METHODOLOGY

##### Source of data

Agency for statistics of Bosnia and Hercegovina receives database about registered road motor vehicles from the Agency for Identification Documents Registers and data Exchange of Bosnia and Hercegovina.

##### DEFINITIONS

**Date of first registration of motor vehicle** is the first-time registration of the vehicle as new in a Motor Vehicle Register, irrespective of the nationality of the register.

**First time registered motor vehicles** include first time registrations of vehicles (date of first registration) and registrations with a new licence of vehicles that have been previously registered and thereafter retired. Registrations of imported second-hand vehicles are included in these figures

**Road motor vehicle** fitted with an engine whence it derives its sole means of propulsion, which is normally used for carrying persons or goods or for drawing, on the road, vehicles used for the carriage of persons or goods.

**Passenger road vehicle** designed, exclusively or primarily, to carry one or more persons.

**Moped** - Two, three or four-wheeled road motor vehicle which is fitted with an engine having a cylinder capacity of less than 50cc (3.05 cu.in) and a maximum authorized design speed in accordance with national regulations.

**Motorcycle** - Two-, three- or four-wheeled road motor vehicle not exceeding 400 kg (900 lb) of unladen weight. All such vehicles with a cylinder capacity of 50 cc or over are included, as are those under 50 cc which do not meet the definition of moped.

**Passenger car** - Road motor vehicle, other than a moped or a motor cycle, intended for the carriage of passengers and designed to seat no more than nine persons (including the driver).

**Motor coach, mini-coach, bus or mini-bus** - Passenger road motor vehicle designed to seat more than nine persons (including the driver).

**Bus** - Passenger road motor vehicle designed to carry more than 24 persons (including the driver), and with provision to carry seated as well as standing passengers.

**Motor coach** - Passenger road motor vehicle designed to seat 24 or more persons (including the driver) and constructed exclusively for the carriage of seated passengers.

**Mini-bus / mini-coach** - Passenger road motor vehicle designed to carry 10- 23 seated or standing persons (including the driver).

**Goods road motor vehicle** - Any single road motor vehicle designed to carry goods (e.g. a lorry), or any coupled combination of road vehicles designed to carry goods, (i.e. lorry with trailer(s), or road tractor with semi-trailer and with or without trailer).

**Lorry/Truck** - Rigid road motor vehicle designed, exclusively or primarily, to carry goods.

**Road tractor** - Road motor vehicle designed, exclusively or primarily, to haul other road vehicles which are not power-driven (mainly semi-trailers). Agricultural tractors are excluded.

**Agricultural tractors** - Motor vehicle designed exclusively or primarily for agricultural purposes, whether or not permitted to use roads opened to public traffic.

**Trailer** - Goods road vehicle designed to be hauled by a road motor vehicle.

**Semi-trailer** - Goods road vehicle with no front axle designed in such way that part of the vehicle and a substantial part of its loaded weight rests on a road tractor.

**Load capacity** - Maximum weight of goods declared permissible by the competent authority of the country of registration of the vehicle.

**Gross vehicle weight (Legally permissible maximum weight)** - Maximum technically permissible weight (legally permissible maximum weight) is information, which is the total unladen vehicle weight and load limit.

**Vehicle weight** - Weight of vehicle excluding its load weight with full tank of fuel, supplies and equipment provided for the vehicle.

**Carrying capacity** - Carrying capacity is permissible weight of the vehicle to be loaded, according to the manufacturer's label.

**Age of road vehicle** - Length of time after the first registration of the road vehicle, irrespective of the registering country.

**Motor energy** - The principal type of motor energy used by the vehicle as certified by the competent authority of the country of registration.

**Alternative fuel** - A type of motor energy other than the conventional fuel

Published by the Agency for Statistics of the Bosnia and Herzegovina, 71000 Sarajevo, Zelenih beretki 26

Phone: +387 (33) 911 911 | Telefax: +387 (33) 220 622

E-mail: [bhas@bhas.gov.ba](mailto:bhas@bhas.gov.ba) | Web site: [www.bhas.gov.ba](http://www.bhas.gov.ba)

Responsible persons:

Alen Bajramović, Head of Department for Services Statistics

Vesna Čužić, Director

Prepared by: Emina Mehanović



Please consider the environment before printing this document.