



# FIRST RELEASE



You are required to specify a data source when allowed in your product or application.

YEAR II

SARAJEVO, 15/01/2025

NUMBER 12

## TRANSPORT

### First time registered road motor vehicles, December 2024<sup>1</sup>

In December 2024, 8 505 vehicles were registered for the first time, representing a 20.8% increase in the number of first-time registered motor vehicles in Bosnia and Herzegovina compared to the same month of the previous year. Among the total number of first-time registered vehicles, passenger cars were the most frequent (82.8%), followed by trucks (7.1%), trailers (2.6%), semi-trailers (1.0%), road tractors (0.8%), special purpose vehicles (0.6%), motorcycles (0.4%), and buses (0.3%), while the smallest share was held by mopeds (0.2%). The category other participates with 4.1% of registered motor vehicles compared to the total number of registered vehicles.

A total of 1 192 new motor vehicles were registered, which represents a 6.1% increase in the number of first-time registered new motor vehicles in Bosnia and Herzegovina compared to the same month of the previous year. Of the total number of first-time registered vehicles in December 2024, 14.0% were new vehicles. During the period January–December 2024, a total of 17 765 new motor vehicles were registered, representing a 7.2% increase compared to the same period of the previous year.

In the category of the first time registered new vehicles, the percentage of registered passenger cars was the highest (63.3%). Out of the total number of the first time registered new vehicles, natural persons registered 41.3%.

During December 2024, 41.3% of the total number of first-time registered new vehicles were registered by natural persons.

In the category of new passenger cars, vehicles that use petrol as the driving fuel had the largest share (48.6%).

#### G.1. First time registered new and used road motor vehicles, December 2024

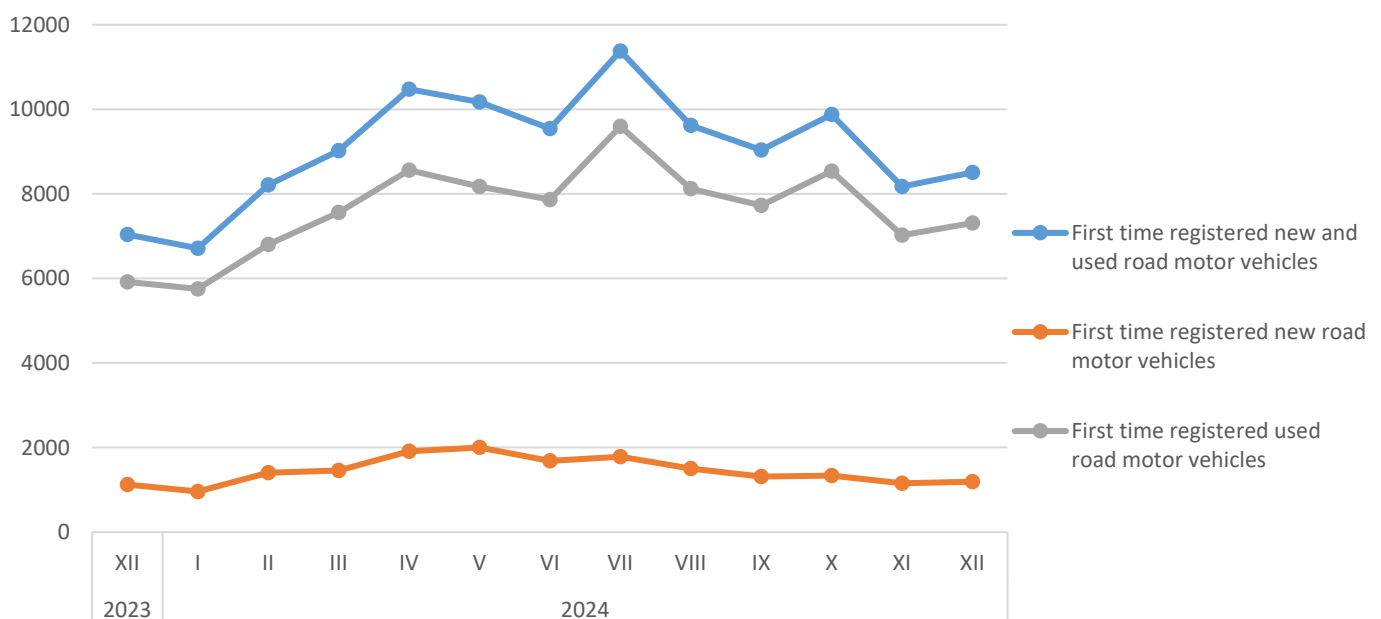

<sup>1</sup> Data source: Agency for Identification Documents Registers and data Exchange of Bosnia and Herzegovina

## T.1. First time registered road motor vehicles

Categories of motor vehicles	Period		Change		Period		Change	
	XII 2023	XII 2024	Total	in %	I - XII 2023	I - XII 2024	Total	in %
<b>Total</b>	<b>7041</b>	<b>8505</b>	<b>1464</b>	<b>20,8</b>	<b>90987</b>	<b>110736</b>	<b>19749</b>	<b>21,7</b>
Mopeds	27	15	-12	-44,4	1871	2114	243	13,0
Motorcycles	42	38	-4	-9,5	3124	4111	987	31,6
Passenger cars	5742	7041	1299	22,6	68585	84928	16343	23,8
Buses and coaches	33	27	-6	-18,2	366	360	-6	-1,6
Lorries	515	603	88	17,1	5877	7408	1531	26,1
Road tractors	79	66	-13	-16,5	1340	1352	12	0,9
Special purpose vehicles	28	52	24	85,7	747	850	103	13,8
Trailers	184	224	40	21,7	2746	3184	438	16,0
Semi-trailers	68	87	19	27,9	1367	1459	92	6,7
Other <sup>2</sup>	323	352	29	9,0	4964	4970	6	0,1

## T.2. First time registered new road motor vehicles

Categories of motor vehicles	Period		Change		Period		Change	
	XII 2023	XII 2024	Total	in %	I - XII 2023	I - XII 2024	Total	in %
<b>Total</b>	<b>1123</b>	<b>1192</b>	<b>69</b>	<b>6,1</b>	<b>16576</b>	<b>17765</b>	<b>1189</b>	<b>7,2</b>
Mopeds	6	3	-3	-50,0	837	956	119	14,2
Motorcycles	7	6	-1	-14,3	756	1034	278	36,8
Passenger cars	706	755	49	6,9	9018	9254	236	2,6
Buses and coaches	2	2	0	0,0	26	48	22	84,6
Lorries	147	129	-18	-12,2	1520	1688	168	11,1
Road tractors	12	1	-11	-91,7	362	197	-165	-45,6
Special purpose vehicles	6	12	6	100,0	219	280	61	27,9
Trailers	94	108	14	14,9	1359	1637	278	20,5
Semi-trailers	14	15	1	7,1	436	364	-72	-16,5
Other <sup>2</sup>	129	161	32	24,8	2043	2307	264	12,9

## G.2. First time registered new road motor vehicles, by type of ownership, by month 2024

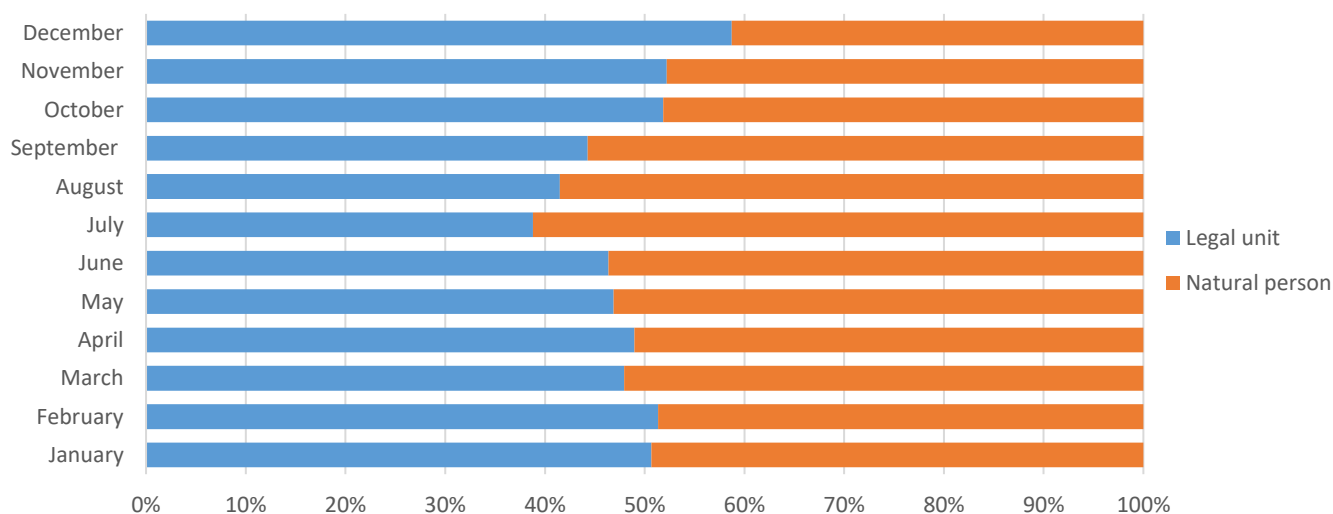

<sup>2</sup> In category other included tractors, tractor-trailers.

### G.3. First time registered new road motor vehicles, by fuel type, December 2024

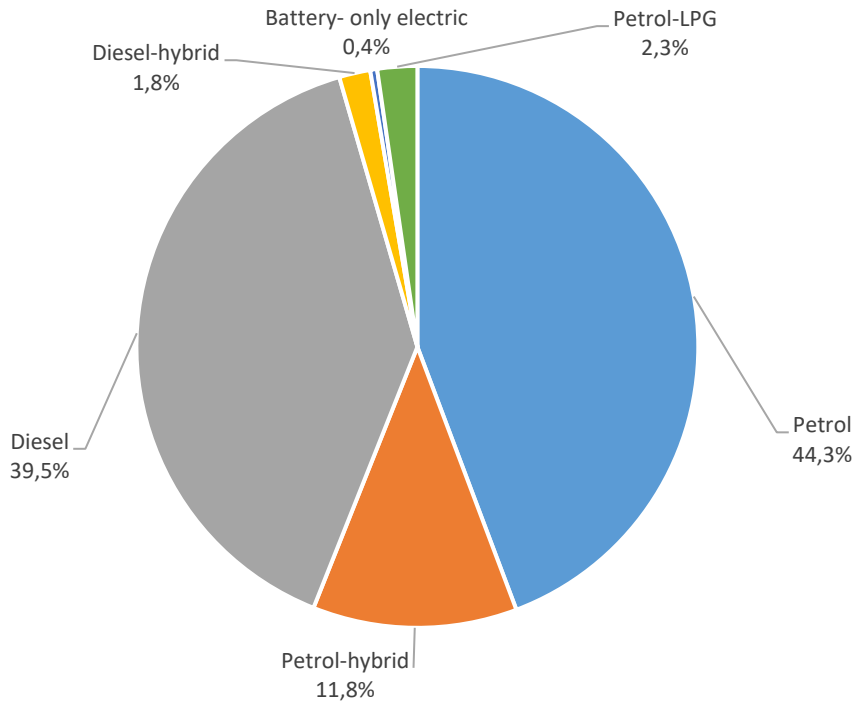

#### NOTES OF METHODOLOGY

##### Source of data

Agency for statistics of Bosnia and Hercegovina receives database about registered road motor vehicles from the Agency for Identification Documents Registers and data Exchange of Bosnia and Hercegovina.

##### DEFINITIONS

**Date of first registration of motor vehicle** is the first-time registration of the vehicle as new in a Motor Vehicle Register, irrespective of the nationality of the register.

**First time registered motor vehicles** include first time registrations of vehicles (date of first registration) and registrations with a new licence of vehicles that have been previously registered and thereafter retired. Registrations of imported second-hand vehicles are included in these figures

**Road motor vehicle** fitted with an engine whence it derives its sole means of propulsion, which is normally used for carrying persons or goods or for drawing, on the road, vehicles used for the carriage of persons or goods.

**Passenger road vehicle** designed, exclusively or primarily, to carry one or more persons.

**Moped** - Two, three or four-wheeled road motor vehicle which is fitted with an engine having a cylinder capacity of less than 50cc (3.05 cu.in) and a maximum authorized design speed in accordance with national regulations.

**Motorcycle** - Two-, three- or four-wheeled road motor vehicle not exceeding 400 kg (900 lb) of unladen weight. All such vehicles with a cylinder capacity of 50 cc or over are included, as are those under 50 cc which do not meet the definition of moped.

**Passenger car** - Road motor vehicle, other than a moped or a motor cycle, intended for the carriage of passengers and designed to seat no more than nine persons (including the driver).

**Motor coach, mini-coach, bus or mini-bus** - Passenger road motor vehicle designed to seat more than nine persons (including the driver).

**Bus** - Passenger road motor vehicle designed to carry more than 24 persons (including the driver), and with provision to carry seated as well as standing passengers.

**Motor coach** - Passenger road motor vehicle designed to seat 24 or more persons (including the driver) and constructed exclusively for the carriage of seated passengers.

**Mini-bus / mini-coach** - Passenger road motor vehicle designed to carry 10- 23 seated or standing persons (including the driver).

**Goods road motor vehicle** - Any single road motor vehicle designed to carry goods (e.g. a lorry), or any coupled combination of road vehicles designed to carry goods, (i.e. lorry with trailer(s), or road tractor with semi-trailer and with or without trailer).

**Lorry/Truck** - Rigid road motor vehicle designed, exclusively or primarily, to carry goods.

**Road tractor** - Road motor vehicle designed, exclusively or primarily, to haul other road vehicles which are not power-driven (mainly semi-trailers). Agricultural tractors are excluded.

**Agricultural tractors** - Motor vehicle designed exclusively or primarily for agricultural purposes, whether or not permitted to use roads opened to public traffic.

**Trailer** - Goods road vehicle designed to be hauled by a road motor vehicle.

**Semi-trailer** - Goods road vehicle with no front axle designed in such way that part of the vehicle and a substantial part of its loaded weight rests on a road tractor.

**Load capacity** - Maximum weight of goods declared permissible by the competent authority of the country of registration of the vehicle.

**Gross vehicle weight (Legally permissible maximum weight)** - Maximum technically permissible weight (legally permissible maximum weight) is information, which is the total unladen vehicle weight and load limit.

**Vehicle weight** - Weight of vehicle excluding its load weight with full tank of fuel, supplies and equipment provided for the vehicle.

**Carrying capacity** - Carrying capacity is permissible weight of the vehicle to be loaded, according to the manufacturer's label.

**Age of road vehicle** - Length of time after the first registration of the road vehicle, irrespective of the registering country.

**Motor energy** - The principal type of motor energy used by the vehicle as certified by the competent authority of the country of registration.

**Alternative fuel** - A type of motor energy other than the conventional fuel

Published by the Agency for Statistics of the Bosnia and Herzegovina, 71000 Sarajevo, Zelenih beretki 26

Phone: +387 (33) 911 911 | Telefax: +387 (33) 220 622

E-mail: [bhas@bhas.gov.ba](mailto:bhas@bhas.gov.ba) | Web site: [www.bhas.gov.ba](http://www.bhas.gov.ba)

Responsible persons:

Alen Bajramović, Head of Department for Services Statistics

Vesna Čužić, Director

Prepared by: Emina Mehanović



Please consider the environment before printing this document.