



# FIRST RELEASE



You are required to specify a data source when allowed in your product or application.

YEAR III

SARAJEVO, 17/02/2025

NUMBER 1

## TRANSPORT

### First time registered road motor vehicles, January 2025<sup>1</sup>

In January 2025, 7 662 vehicles were registered for the first time, representing a 14.1% increase in the number of first-time registered motor vehicles in Bosnia and Herzegovina compared to the same month of the previous year. Among the total number of first-time registered vehicles, passenger cars were the most frequent (81.5%), followed by trucks (6.5%), trailers (2.7%), semi-trailers (1.2%), road tractors (1.1%), motorcycles (0.9%), special purpose vehicles (0.5%), buses (0.4%), while the smallest share was held by mopeds (0.3%). The category other participates with 5.0% of registered motor vehicles compared to the total number of registered vehicles.

A total of 1 081 new motor vehicles were registered, which represents a 12.1% increase in the number of first-time registered new motor vehicles in Bosnia and Herzegovina compared to the same month of the previous year. Of the total number of first-time registered vehicles in January 2025, 14.1% were new vehicles.

In the category of the first time registered new vehicles, the percentage of registered passenger cars was the highest (61.3%). Out of the total number of the first time registered new vehicles, natural persons registered 51.2%.

In the category of new passenger cars, vehicles that use petrol as the driving fuel had the largest share (44.5%).

#### G. 1. First time registered new and used road motor vehicles, January 2025 year.

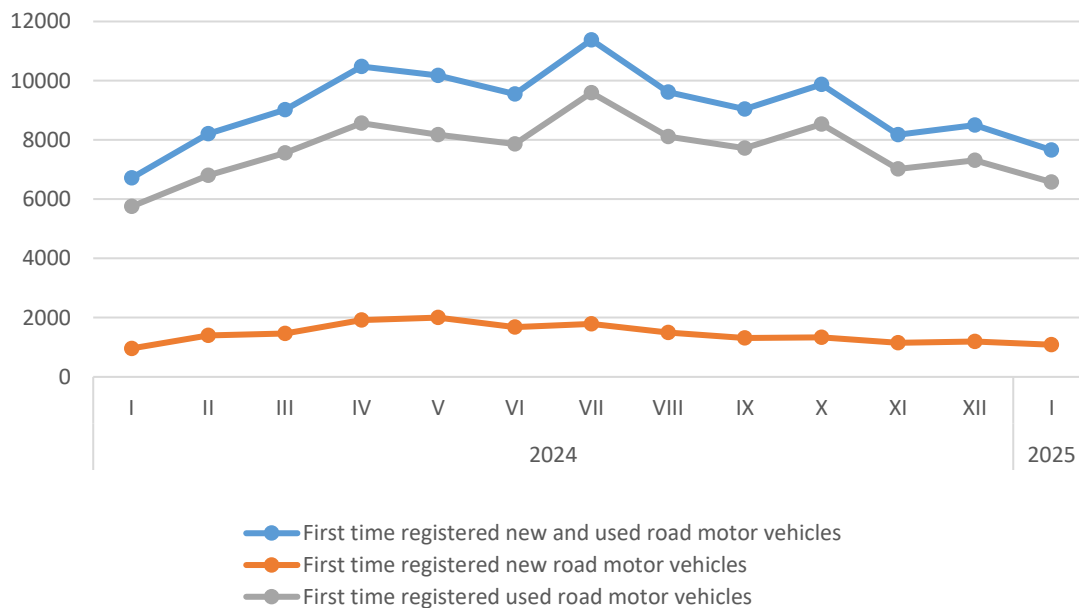

<sup>1</sup> Data source: Agency for Identification Documents Registers and data Exchange of Bosnia and Herzegovina

### T.1. First time registered road motor vehicles

Categories of motor vehicles	2024									2025
	IV	V	VI	VII	VIII	IX	X	XI	XII	I
<b>Total</b>	<b>10476</b>	<b>10174</b>	<b>9548</b>	<b>11380</b>	<b>9619</b>	<b>9040</b>	<b>9874</b>	<b>8175</b>	<b>8505</b>	<b>7662</b>
Mopeds	282	270	296	399	309	165	94	29	15	20
Motorcycles	656	617	559	706	476	241	164	66	38	70
Passenger cars	7578	7367	7172	8588	7226	6851	7952	6685	7041	6243
Buses and coaches	44	33	11	29	34	32	34	19	27	29
Lorries	728	664	573	598	564	607	724	597	603	496
Road tractors	121	101	107	127	148	167	104	94	66	82
Special purpose vehicles	92	83	82	88	75	81	81	74	52	42
Trailers	309	293	249	298	233	267	280	239	224	207
Semi-trailers	137	105	97	136	143	174	107	99	87	93
Other <sup>2</sup>	529	641	402	411	411	455	334	273	352	380

### T.2. First time registered new road motor vehicles

Categories of motor vehicles	2024									2025
	IV	V	VI	VII	VIII	IX	X	XI	XII	I
<b>Total</b>	<b>1914</b>	<b>2001</b>	<b>1686</b>	<b>1786</b>	<b>1502</b>	<b>1312</b>	<b>1340</b>	<b>1155</b>	<b>1192</b>	<b>1081</b>
Mopeds	112	125	127	200	168	73	42	10	3	5
Motorcycles	143	142	170	198	145	75	30	15	6	21
Passenger cars	948	936	880	841	685	600	752	683	755	663
Buses and coaches	15	2	2	5	4	0	3	1	2	1
Lorries	182	155	135	115	123	137	171	133	129	88
Road tractors	18	11	19	23	24	23	10	13	1	3
Special purpose vehicles	33	32	22	25	19	29	29	33	12	10
Trailers	163	157	122	156	113	120	133	134	108	101
Semi-trailers	43	35	25	38	39	44	20	25	15	11
Other <sup>2</sup>	257	406	184	185	182	211	150	108	161	178

### T.2. First time registered new road motor vehicles, by type of ownership

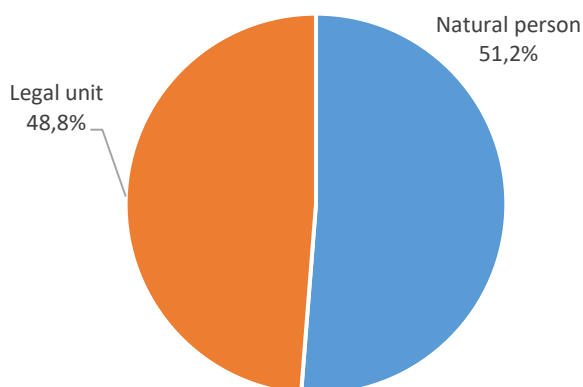

<sup>2</sup> In category other included tractors, tractor-trailers and work machines.

### T.3. First time registered new road motor vehicles, by fuel type

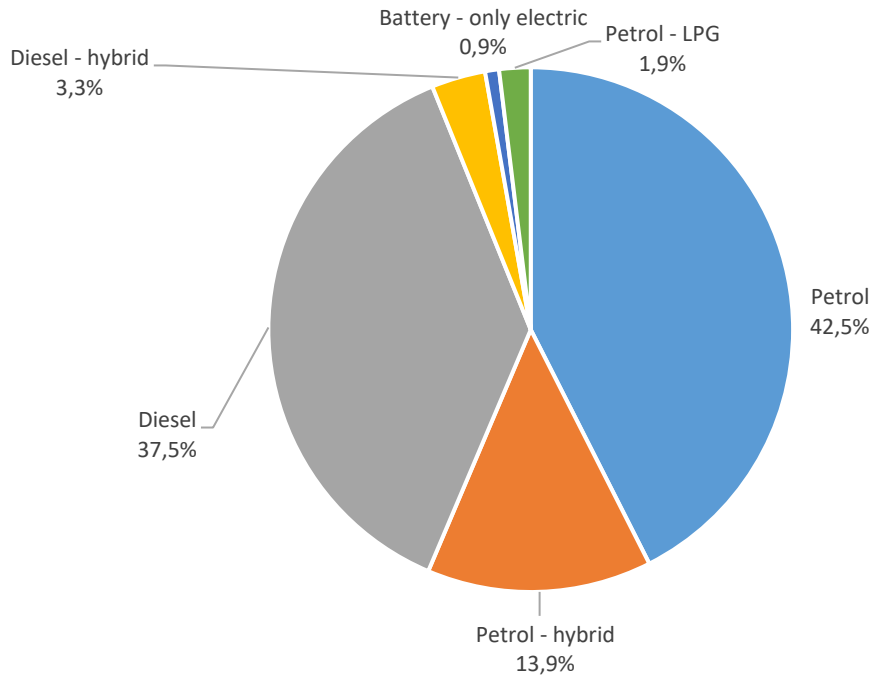

#### NOTES OF METHODOLOGY

##### Source of data

Agency for statistics of Bosnia and Hercegovina receives database about registered road motor vehicles from the Agency for Identification Documents Registers and data Exchange of Bosnia and Hercegovina.

##### DEFINITIONS

**Date of first registration of motor vehicle** is the first-time registration of the vehicle as new in a Motor Vehicle Register, irrespective of the nationality of the register.

**First time registered motor vehicles** include first time registrations of vehicles (date of first registration) and registrations with a new licence of vehicles that have been previously registered and thereafter retired. Registrations of imported second-hand vehicles are included in these figures

**Road motor vehicle** fitted with an engine whence it derives its sole means of propulsion, which is normally used for carrying persons or goods or for drawing, on the road, vehicles used for the carriage of persons or goods.

**Passenger road vehicle** designed, exclusively or primarily, to carry one or more persons.

**Moped** - Two, three or four-wheeled road motor vehicle which is fitted with an engine having a cylinder capacity of less than 50cc (3.05 cu.in) and a maximum authorized design speed in accordance with national regulations.

**Motorcycle** - Two-, three- or four-wheeled road motor vehicle not exceeding 400 kg (900 lb) of unladen weight. All such vehicles with a cylinder capacity of 50 cc or over are included, as are those under 50 cc which do not meet the definition of moped.

**Passenger car** - Road motor vehicle, other than a moped or a motorcycle, intended for the carriage of passengers and designed to seat no more than nine persons (including the driver).

**Motor coach, mini-coach, bus or mini-bus** - Passenger Road motor vehicle designed to seat more than nine persons (including the driver).

**Bus-Passenger Road** motor vehicle designed to carry more than 24 persons (including the driver), and with provision to carry seated as well as standing passengers.

**Motor coach** - Passenger Road motor vehicle designed to seat 24 or more persons (including the driver) and constructed exclusively for the carriage of seated passengers.

**Mini-bus / mini-coach** - Passenger Road motor vehicle designed to carry 10- 23 seated or standing persons (including the driver).

**Goods road motor vehicle** - Any single road motor vehicle designed to carry goods (e.g. a lorry), or any coupled combination of road vehicles designed to carry goods, (i.e. lorry with trailer(s), or road tractor with semi-trailer and with or without trailer).

**Lorry/Truck-Rigid Road** motor vehicle designed, exclusively or primarily, to carry goods.

**Road tractor** - Road motor vehicle designed, exclusively or primarily, to haul other road vehicles which are not power-driven (mainly semi-trailers). Agricultural tractors are excluded.

**Agricultural tractors** - Motor vehicle designed exclusively or primarily for agricultural purposes, whether or not permitted to use roads opened to public traffic.

**Trailer** - Goods road vehicle designed to be hauled by a road motor vehicle.

**Semi-trailer** - Goods road vehicle with no front axle designed in such way that part of the vehicle and a substantial part of its loaded weight rests on a road tractor.

**Load capacity** - Maximum weight of goods declared permissible by the competent authority of the country of registration of the vehicle.

**Gross vehicle weight (Legally permissible maximum weight)** - Maximum technically permissible weight (legally permissible maximum weight) is information, which is the total unladen vehicle weight and load limit.

**Vehicle weight** - Weight of vehicle excluding its load weight with full tank of fuel, supplies and equipment provided for the vehicle.

**Carrying capacity** - Carrying capacity is permissible weight of the vehicle to be loaded, according to the manufacturer's label.

**Age of road vehicle** - Length of time after the first registration of the road vehicle, irrespective of the registering country.

**Motor energy** - The principal type of motor energy used by the vehicle as certified by the competent authority of the country of registration.

**Alternative fuel** - A type of motor energy other than the conventional fuel

Published by the Agency for Statistics of the Bosnia and Herzegovina, 71000 Sarajevo, Zelenih beretki 26

Phone: +387 (33) 911 911 | Telefax: +387 (33) 220 622  
E-mail: [bhas@bhas.gov.ba](mailto:bhas@bhas.gov.ba) | Web site: [www.bhas.gov.ba](http://www.bhas.gov.ba)

Responsible persons:

Alen Bajramović, Head of Department for Services Statistics  
Vesna Čužić, Director

Prepared by: Emina Mehanović



Please consider the environment before printing this document.