



FIRST RELEASE



You are required to specify a data source when allowed in your product or application.

YEAR III

SARAJEVO, 15/03/2025

NUMBER 3

TRANSPORT

First time registered road motor vehicles, March 2025¹

In March 2025, 8 993 vehicles were registered for the first time, representing a 0.3% decrease in the number of first-time registered motor vehicles in Bosnia and Herzegovina compared to the same month of the previous year. Among the total number of first-time registered vehicles, passenger cars were the most frequent (75.2%), followed by trucks (6.8%), motorcycles (4.4%), trailers (3.7%), special purpose vehicles and mopeds (1.3%), semi-trailers (1.2%), road tractors (1.0%), while the smallest share was held by buses (0.3%). The category other participates with 4.8% of registered motor vehicles compared to the total number of registered vehicles.

A total of 1 330 new motor vehicles were registered, which represents an 8,9% decrease in the number of first-time registered new motor vehicles in Bosnia and Herzegovina compared to the same month of the previous year. Of the total number of first-time registered vehicles in March 2025, 14.8% were new vehicles. During the period January–March 2025, a total of 3 625 new motor vehicles were registered, representing a 5.2% decrease compared to the same period of the previous year.

In the category of the first time registered new vehicles, the percentage of registered passenger cars was the highest (47.4%). During March 2025, 57.1% of the total number of first-time registered new vehicles were registered by natural persons.

In the category of new passenger cars, vehicles that use petrol as the driving fuel had the largest share (51.1%).

G.1. First time registered new and used road motor vehicles, March 2025

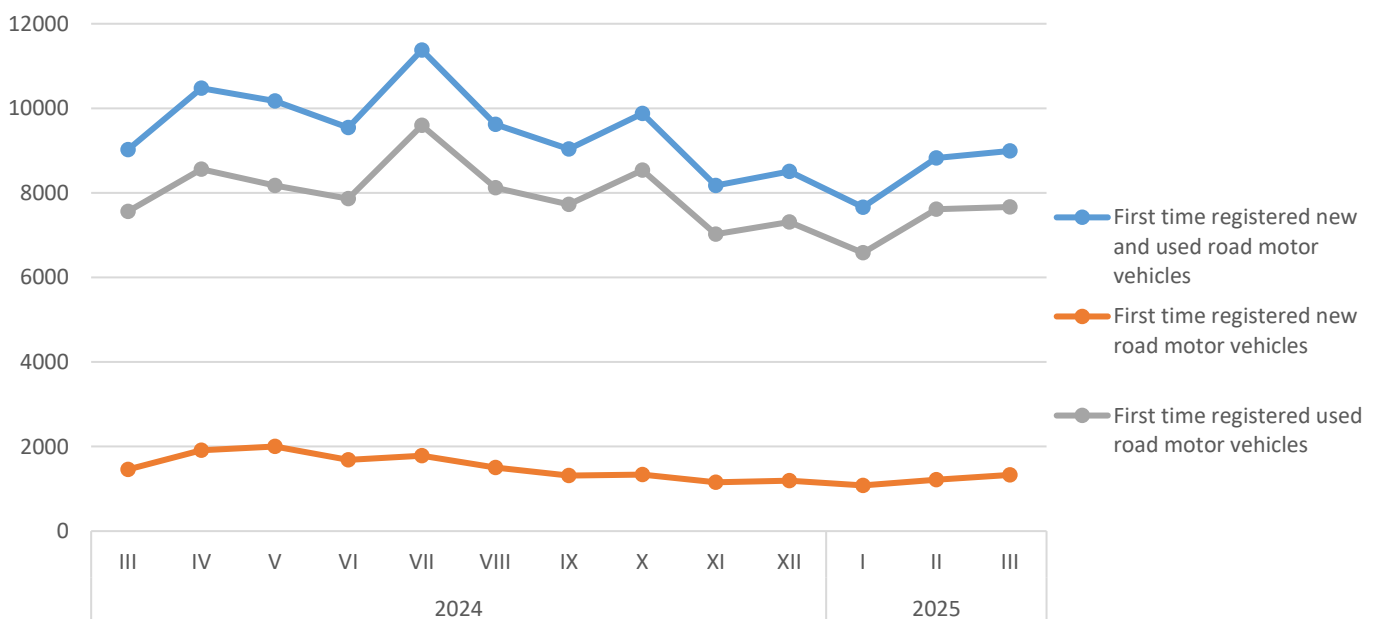

¹ Data source: Agency for Identification Documents Registers and data Exchange of Bosnia and Herzegovina

T.1. First time registered road motor vehicles

Categories of motor vehicles	Period		Change		Period		Change	
	III 2024	III 2025	Total	in %	I – III 2024	I – III 2025	Total	in %
Total	9023	8993	-30	-0.3	23945	25483	1538	6.4
Mopeds	136	120	-16	-11.8	255	194	-61	-23.9
Motorcycles	385	391	6	1.6	588	594	6	1.0
Passenger cars	6734	6759	25	0.4	18468	19918	1450	7.9
Buses and coaches	47	25	-22	-46.8	97	83	-14	-14.4
Lorries	669	613	-56	-8.4	1750	1782	32	1.8
Road tractors	113	94	-19	-16.8	317	280	-37	-11.7
Special purpose vehicles	79	120	41	51.9	142	274	132	93.0
Trailers	328	335	7	2.1	792	826	34	4.3
Semi-trailers	134	109	-25	-18.7	374	307	-67	-17.9
Other ²	398	427	29	7.3	1162	1225	63	5.4

T.2. First time registered new road motor vehicles

Categories of motor vehicles	Period		Change		Period		Change	
	III 2024	III 2025	Total	in %	I – III 2024	I – III 2025	Total	in %
Total	1460	1330	-130	-8.9	3825	3625	-200	-5.2
Mopeds	56	57	1	1.8	95	73	-22	-23.2
Motorcycles	62	114	52	83.9	106	170	64	60.4
Passenger cars	757	630	-127	-16.8	2135	1998	-137	-6.4
Buses and coaches	8	4	-4	-50.0	14	6	-8	-57.1
Lorries	167	114	-53	-31.7	407	309	-98	-24.1
Road tractors	21	10	-11	-52.4	55	28	-27	-49.1
Special purpose vehicles	19	26	7	36.8	46	60	14	30.4
Trailers	176	176	0	0.0	429	422	-7	-1.6
Semi-trailers	29	18	-11	-37.9	80	50	-30	-37.5
Other ²	165	181	16	9.7	458	509	51	11.1

G.2. First time registered new road motor vehicles, by type of ownership, March 2025

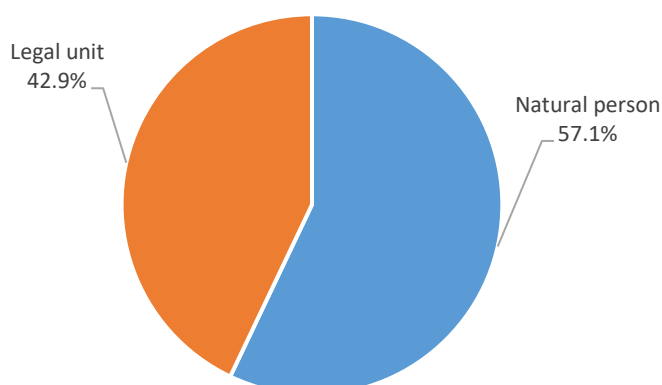

² In category other included tractors, tractor-trailers.

G.3. First time registered new road motor vehicles, by fuel type, March 2025

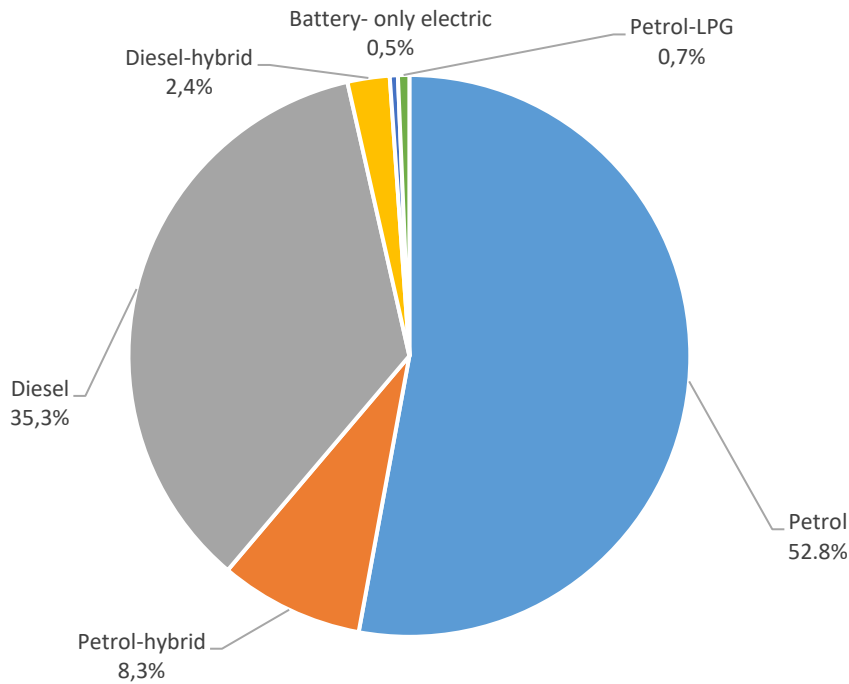

NOTES OF METHODOLOGY

Source of data

Agency for statistics of Bosnia and Hercegovina receives database about registered road motor vehicles from the Agency for Identification Documents Registers and data Exchange of Bosnia and Hercegovina.

DEFINITIONS

Date of first registration of motor vehicle is the first-time registration of the vehicle as new in a Motor Vehicle Register, irrespective of the nationality of the register.

First time registered motor vehicles include first time registrations of vehicles (date of first registration) and registrations with a new licence of vehicles that have been previously registered and thereafter retired. Registrations of imported second-hand vehicles are included in these figures

Road motor vehicle fitted with an engine whence it derives its sole means of propulsion, which is normally used for carrying persons or goods or for drawing, on the road, vehicles used for the carriage of persons or goods.

Passenger road vehicle designed, exclusively or primarily, to carry one or more persons.

Moped - Two, three or four-wheeled road motor vehicle which is fitted with an engine having a cylinder capacity of less than 50cc (3.05 cu.in) and a maximum authorized design speed in accordance with national regulations.

Motorcycle - Two-, three- or four-wheeled road motor vehicle not exceeding 400 kg (900 lb) of unladen weight. All such vehicles with a cylinder capacity of 50 cc or over are included, as are those under 50 cc which do not meet the definition of moped.

Passenger car - Road motor vehicle, other than a moped or a motor cycle, intended for the carriage of passengers and designed to seat no more than nine persons (including the driver).

Motor coach, mini-coach, bus or mini-bus - Passenger road motor vehicle designed to seat more than nine persons (including the driver).

Bus - Passenger road motor vehicle designed to carry more than 24 persons (including the driver), and with provision to carry seated as well as standing passengers.

Motor coach - Passenger road motor vehicle designed to seat 24 or more persons (including the driver) and constructed exclusively for the carriage of seated passengers.

Mini-bus / mini-coach - Passenger road motor vehicle designed to carry 10- 23 seated or standing persons (including the driver).

Goods road motor vehicle - Any single road motor vehicle designed to carry goods (e.g. a lorry), or any coupled combination of road vehicles designed to carry goods, (i.e. lorry with trailer(s), or road tractor with semi-trailer and with or without trailer).

Lorry/Truck - Rigid road motor vehicle designed, exclusively or primarily, to carry goods.

Road tractor - Road motor vehicle designed, exclusively or primarily, to haul other road vehicles which are not power-driven (mainly semi-trailers). Agricultural tractors are excluded.

Agricultural tractors - Motor vehicle designed exclusively or primarily for agricultural purposes, whether or not permitted to use roads opened to public traffic.

Trailer - Goods road vehicle designed to be hauled by a road motor vehicle.

Semi-trailer - Goods road vehicle with no front axle designed in such way that part of the vehicle and a substantial part of its loaded weight rests on a road tractor.

Load capacity - Maximum weight of goods declared permissible by the competent authority of the country of registration of the vehicle.

Gross vehicle weight (Legally permissible maximum weight) - Maximum technically permissible weight (legally permissible maximum weight) is information, which is the total unladen vehicle weight and load limit.

Vehicle weight - Weight of vehicle excluding its load weight with full tank of fuel, supplies and equipment provided for the vehicle.

Carrying capacity - Carrying capacity is permissible weight of the vehicle to be loaded, according to the manufacturer's label.

Age of road vehicle - Length of time after the first registration of the road vehicle, irrespective of the registering country.

Motor energy - The principal type of motor energy used by the vehicle as certified by the competent authority of the country of registration.

Alternative fuel - A type of motor energy other than the conventional fuel

Published by the Agency for Statistics of the Bosnia and Herzegovina, 71000 Sarajevo, Zelenih beretki 26

Phone: +387 (33) 911 911 | Telefax: +387 (33) 220 622

E-mail: bhas@bhas.gov.ba | Web site: www.bhas.gov.ba

Responsible persons:

Alen Bajramović, Head of Department for Services Statistics

Vesna Čužić, Director

Prepared by: Emina Mehanović



Please consider the environment before printing this document.